PLAN SHOWING THE EXISTING BUILDING TO BE REGULARISED IN PREMISES No 22 (OLD 20) PUDUPET GARDEN STREET, ROYAPETTAH DN 123. R.S. No 1189, BLOCK No MADRAS.

SCALE 1CM: 1M.

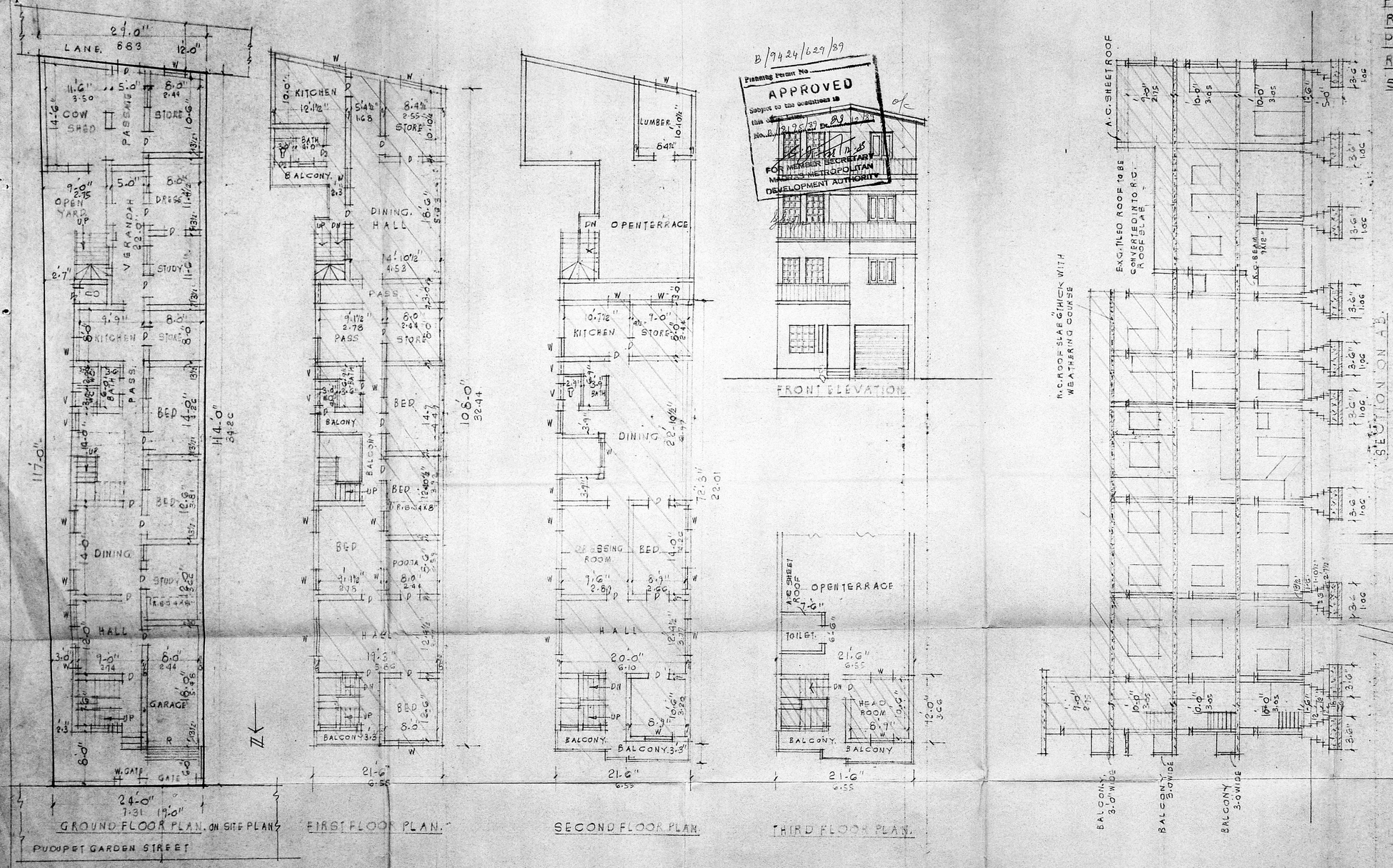

B/9424/629/89

Planning Permit No.

APPROVED

Subject to the conditions in this office Letter No. B/2195/89 Dt. 29/12/89

FOR MEMBER SECRETARY MADRAS METROPOLITAN DEVELOPMENT AUTHORITY

SPECIFICATION.

WALLS IN STOCKBRICK WORK IN C.M 1:4. PLASTERING IN C.M 1:4 1/2 THICK. FLOORING WITH B.J CONCRETE 4 1/2 THICK. PAVED WITH C.M 1:3 3/4 THICK FOUNDATION B.J IN L.M 1:2:5 MADRAS TERRACE AS PER STANDARD SPECIFICATION OVER T.W. JOIST R.C.C. (1:2:4) SLAB AND BEAMS WITH STANDARD REINFORCEMENT LINTEL 4" THICK R.C.C. 1:2:4 OVER DOORS AND WINDOWS.

JOINERY.

D. DOOR	3-6x7-0
D1 DO	3-0x7-0
D2 DO	2-6x6-0
W WINDOW	4-0x5-0
W1 DO	3.6x5-0
V VENTILATOR	2-6x1-6

PROPOSAL
EXISTING
EXG. TO BE REMOVED
SITE BOUNDRY
ROAD

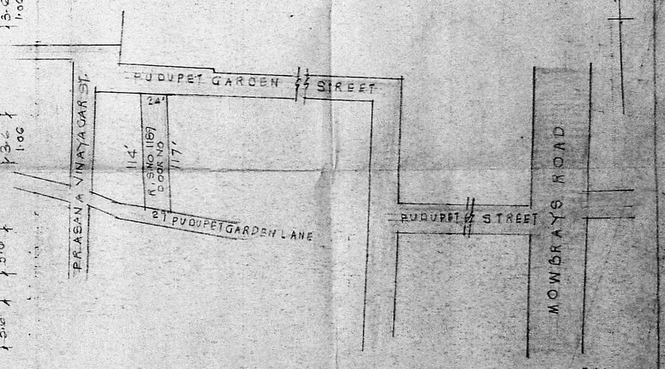

OWNER.

W. N. Rajan, B.Sc. Civil (Co)
M.I.C.E. L.I.S.E. Civil
ENGINEER
1st Class Licensed Surveyor
CORPORATION OF MADRAS
PALANIANDAVAR KOIL
YANAMAHAM, MADRAS

LICENSED SURVEYOR